

FRONT ELEVATION

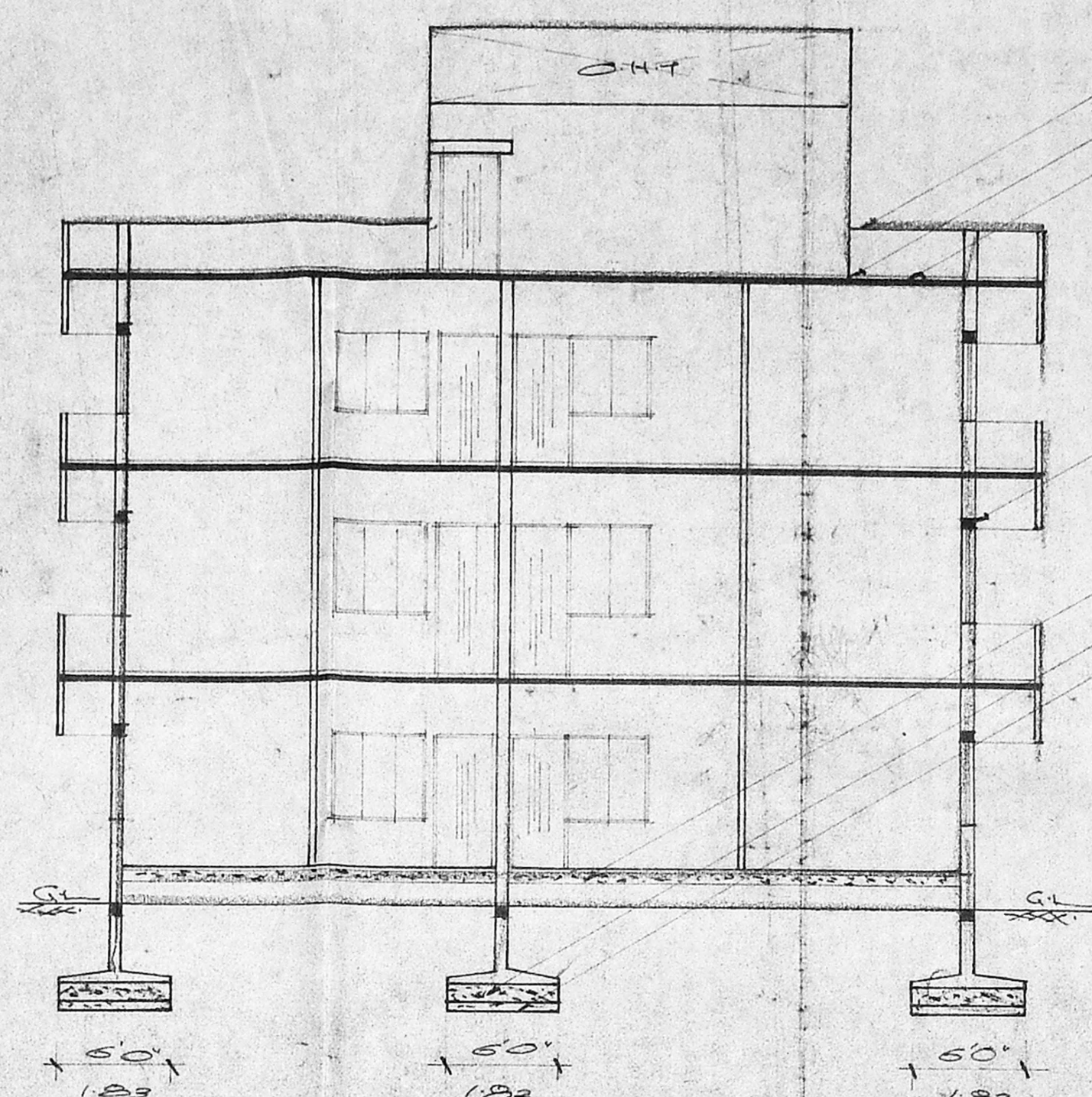

SECTION ON AB

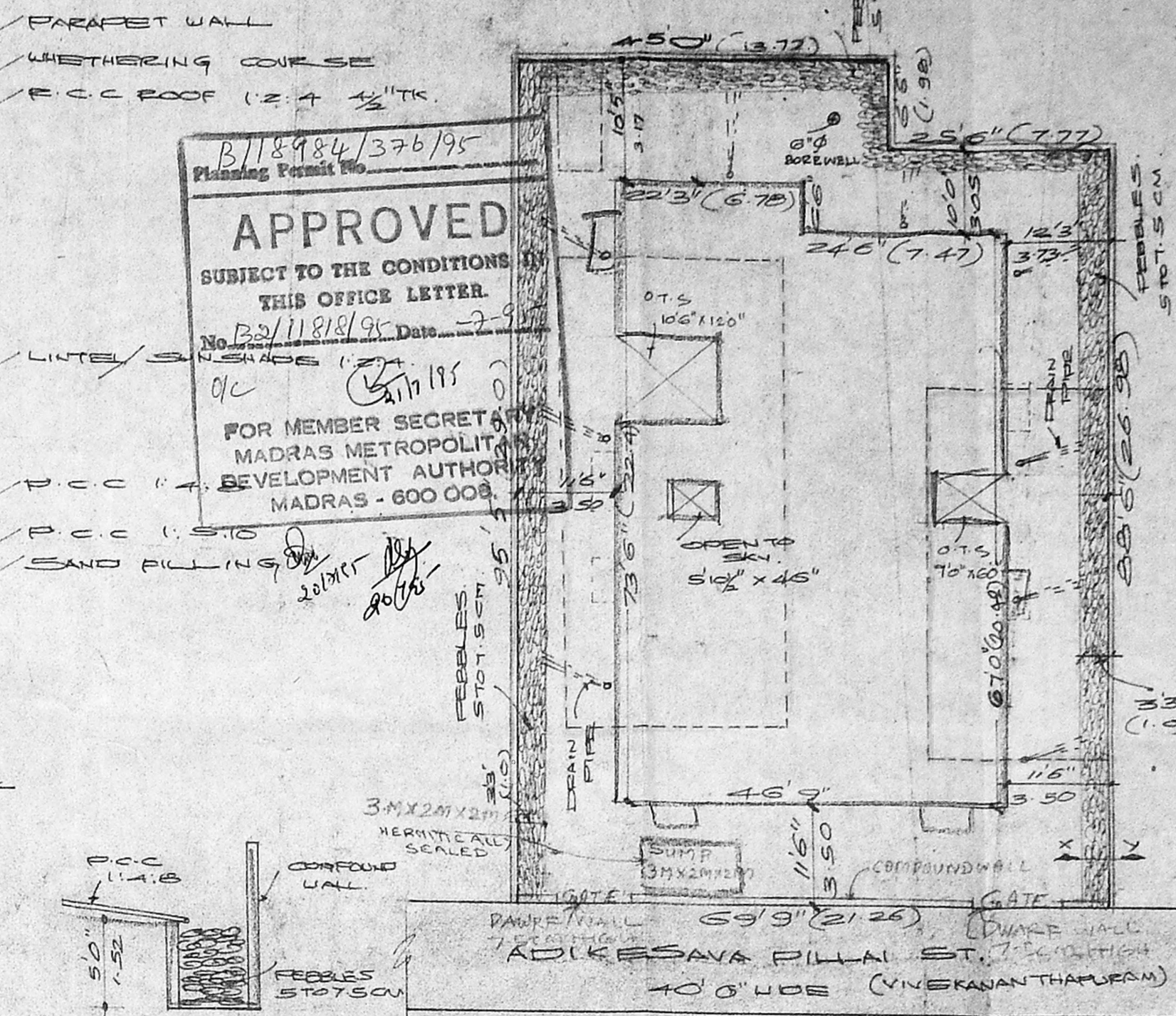

SITE PLAN

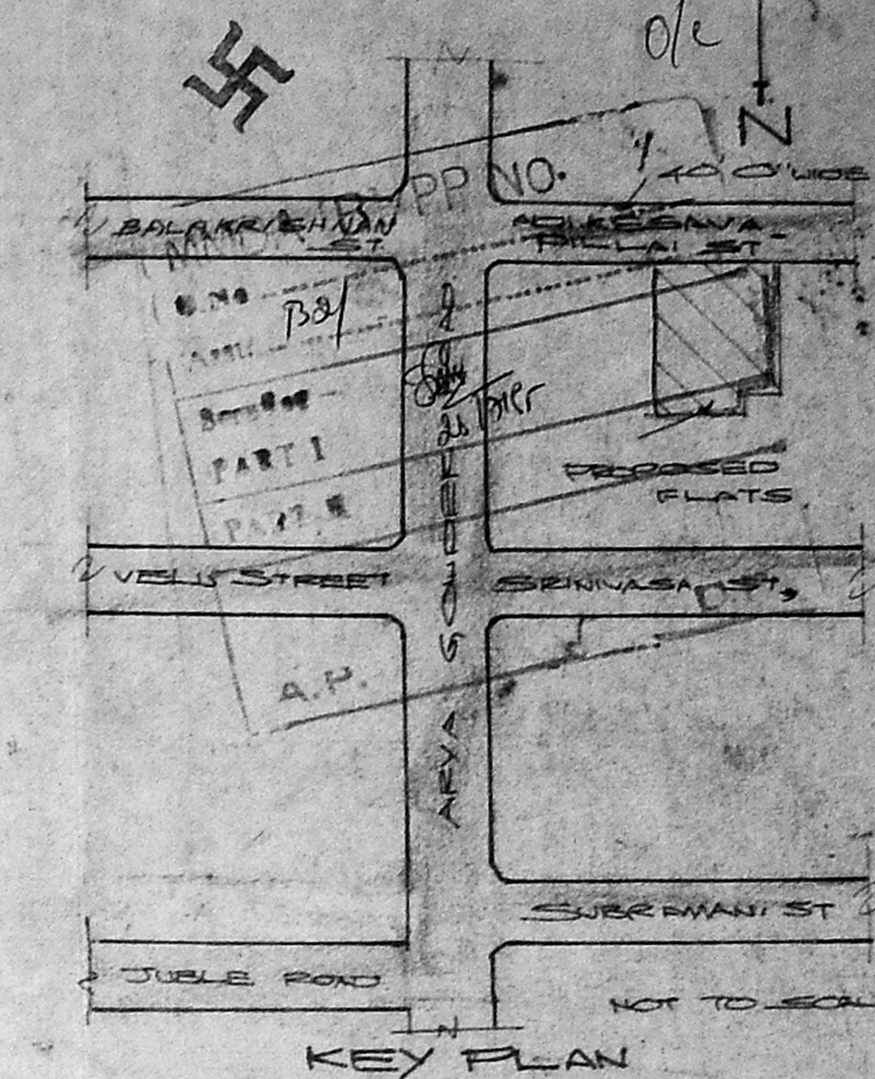

KEY PLAN

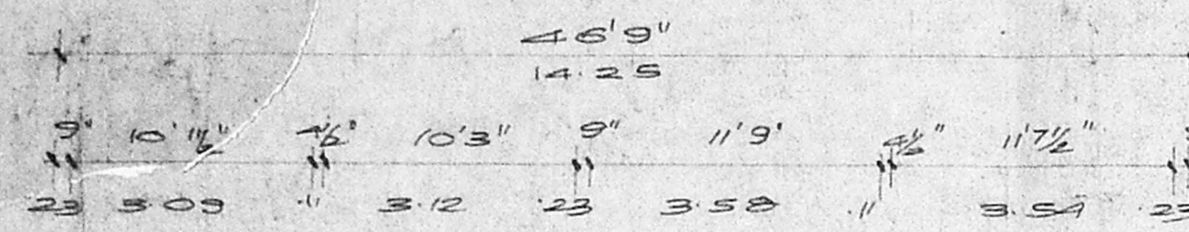

PLAN OF SUMP

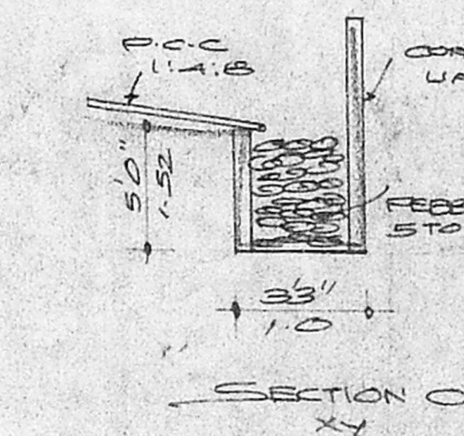

SECTION ON XY

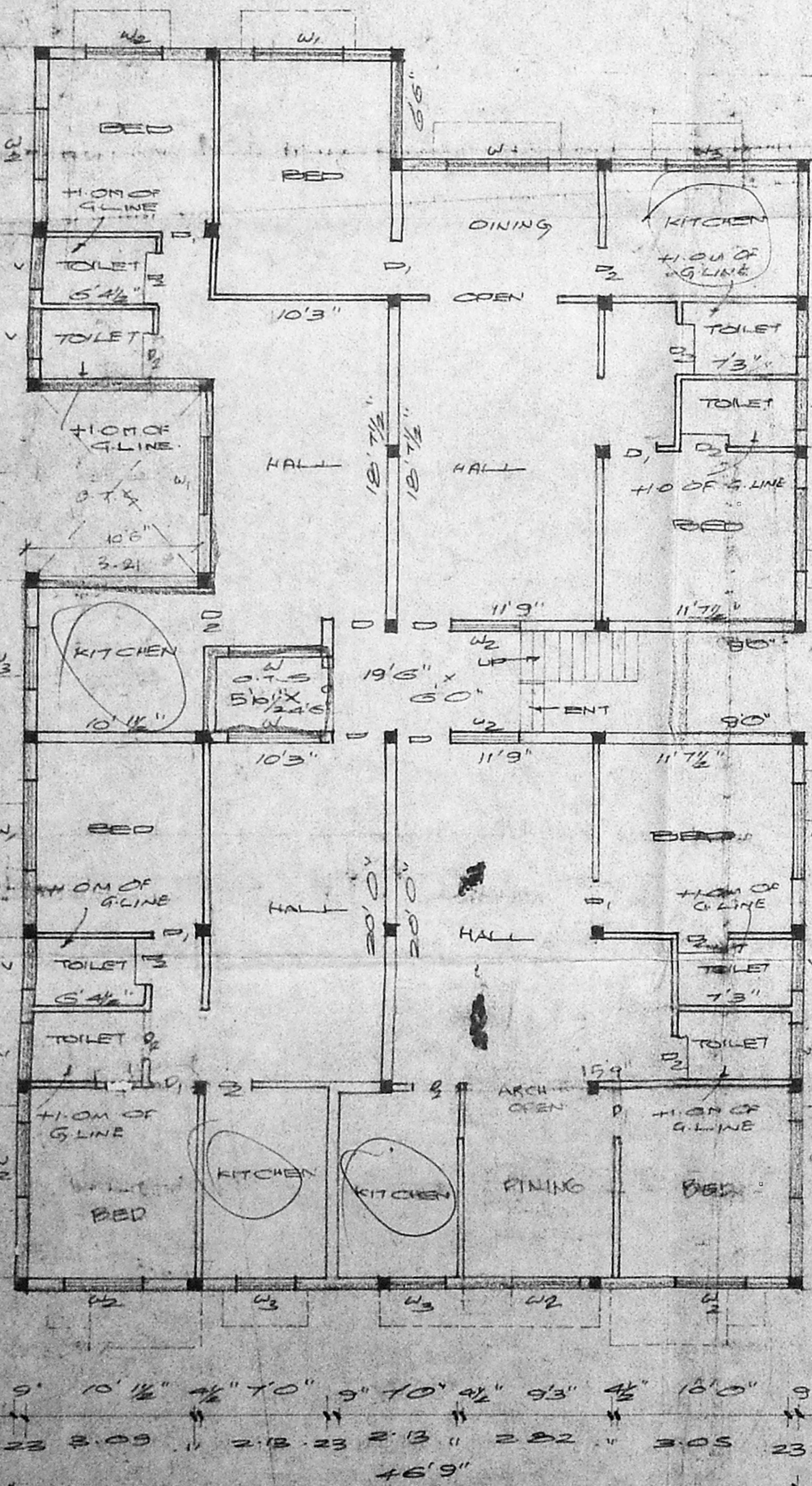

GROUND FLOOR PLAN

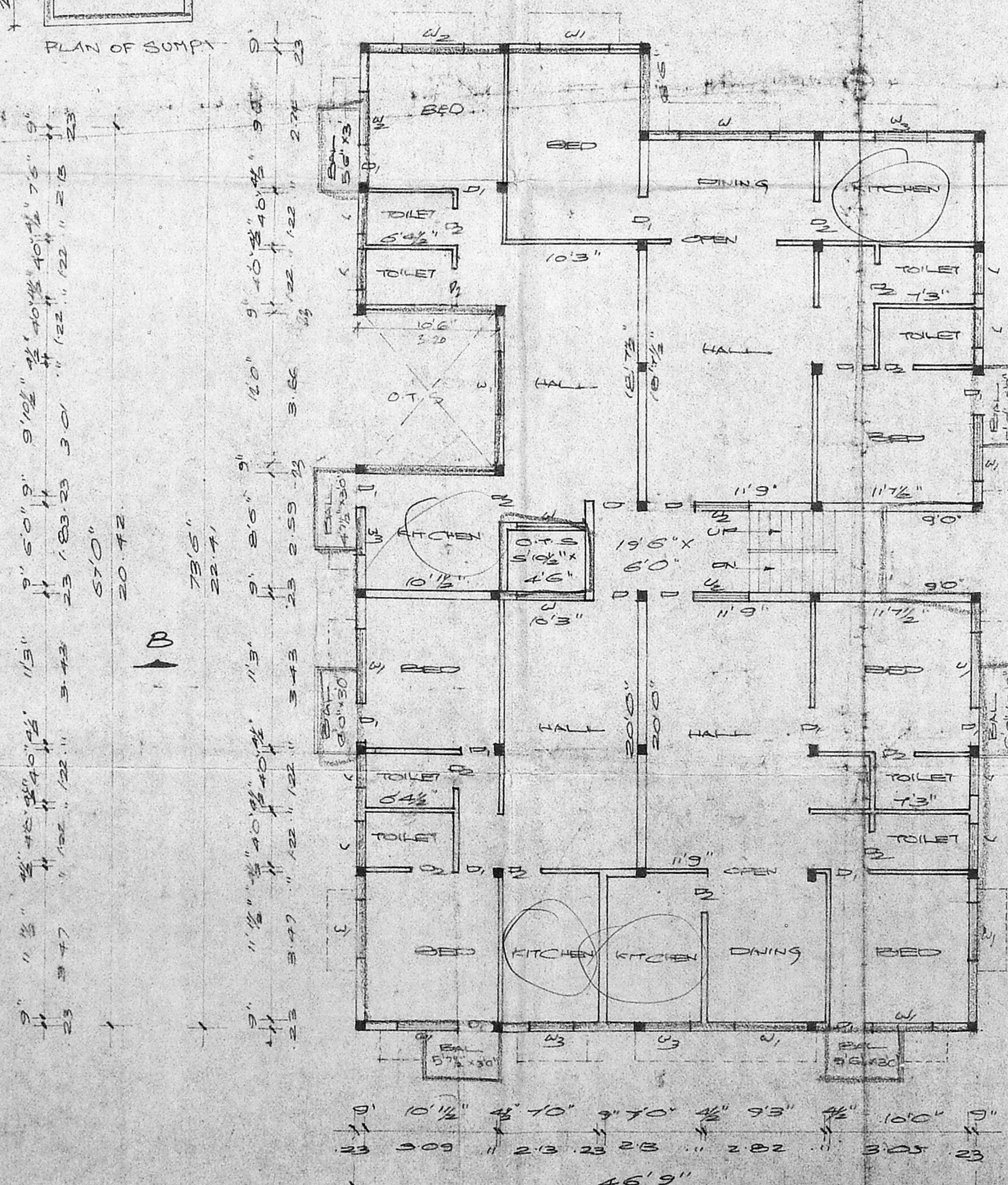

TYPICAL FLOOR PLAN OF FIRST & SECOND

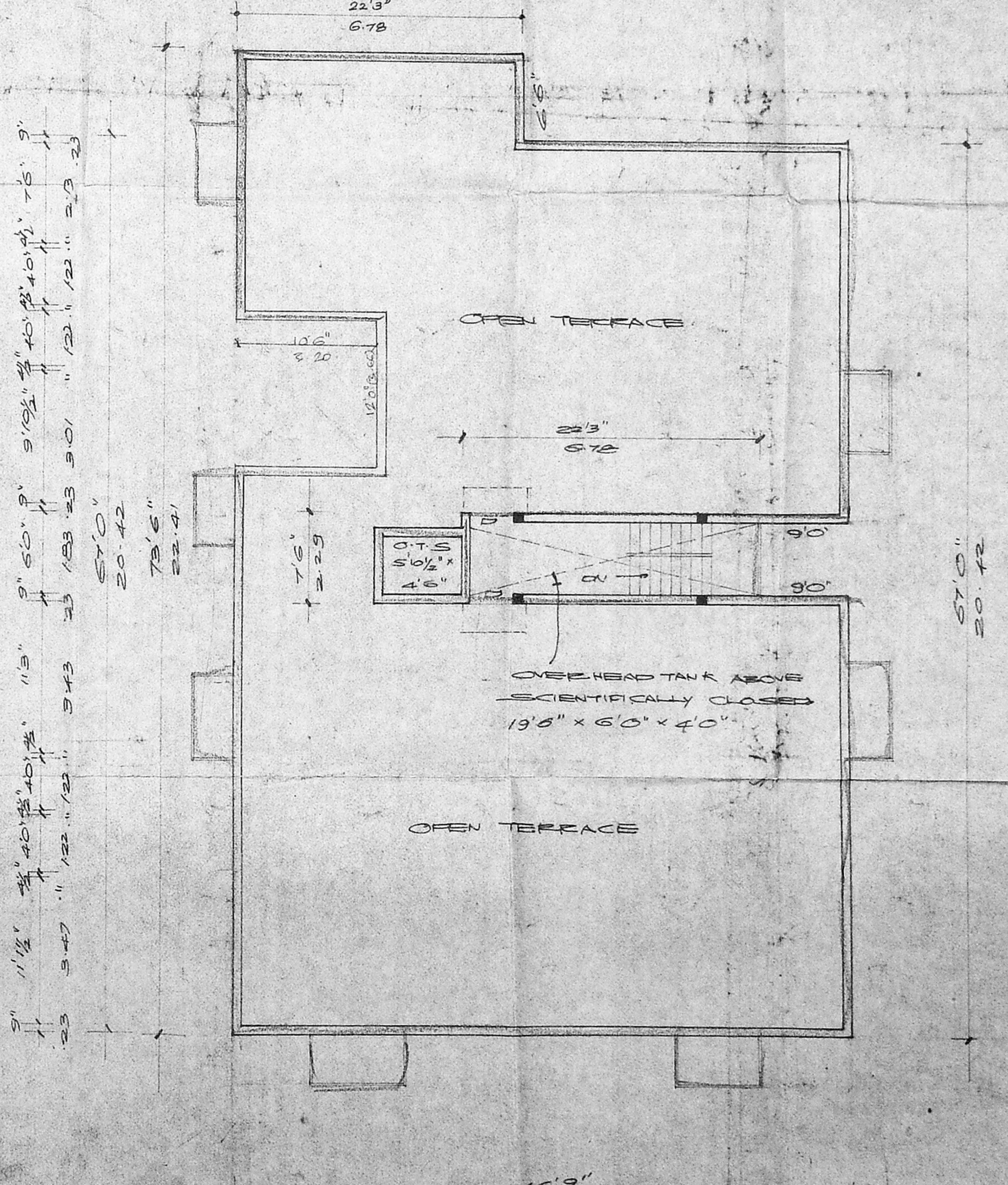

TERRACE FLOOR PLAN

SCHEDULE OF JOINERIES

D	DOOR	33" x 70"	10 x 2 B
D1	DOOR	30" x 70"	9' x 2 B
D2	DOOR	2'6" x 70"	7.5 x 2 B
W	WINDOW	50" x 4'6"	1.23 x 37
W1	WINDOW	50" x 4'6"	1.52 x 37
W2	WINDOW	40" x 4'6"	1.22 x 37
W3	WINDOW	30" x 4'6"	3' x 37
V	VENTILATOR	30" x 20"	9' x 1.5'

COOL OFF INDEX:

PROPOSAL	1.49
ROAD/ STREET	1.49
BOUNDARY/ SITE	1.49

AREA STATEMENT

Plot Area	6336.00 SQ FT	588.24 M ²
Ground Floor	3078.45 SQ FT	285.25 M ²
First Floor	3186.68 SQ FT	296.46 M ²
Second Floor	3186.68 SQ FT	296.46 M ²
TOTAL BUILT UP AREA	9451.81 SQ FT	878.17 M ²
Plot Coverage	48%	
F.S.I	1.49	
Terrace Area	155.97 SQ FT	14.51 M ²

PLAN SHOWING THE PROPOSED CONSTRUCTION OF THE RESIDENTIAL BUILDING AT NO. 29, 30 ADIKESAVA PILLAI ST, (VIVEKANANTHURAM) WEST MAMBALAM. M5-33. T.S. NO: 83 & 84. DIV-NO: SCALE 1/100

OWNER: *Jayam*
T. Nayana
LICENSED SURVEYOR

K. Narasimhan
K. NARASIMHAN B.E.
CLASS-I
LICENSED SURVEYOR NO. 844
OFFICE: 20, ST. MARIAS
CONSULTING ENGINEER
Plot 21/21-A, 422 N. Park Main Road
COUMBARAKAM, MADRAS-600 028